Walc

Bass Trombone
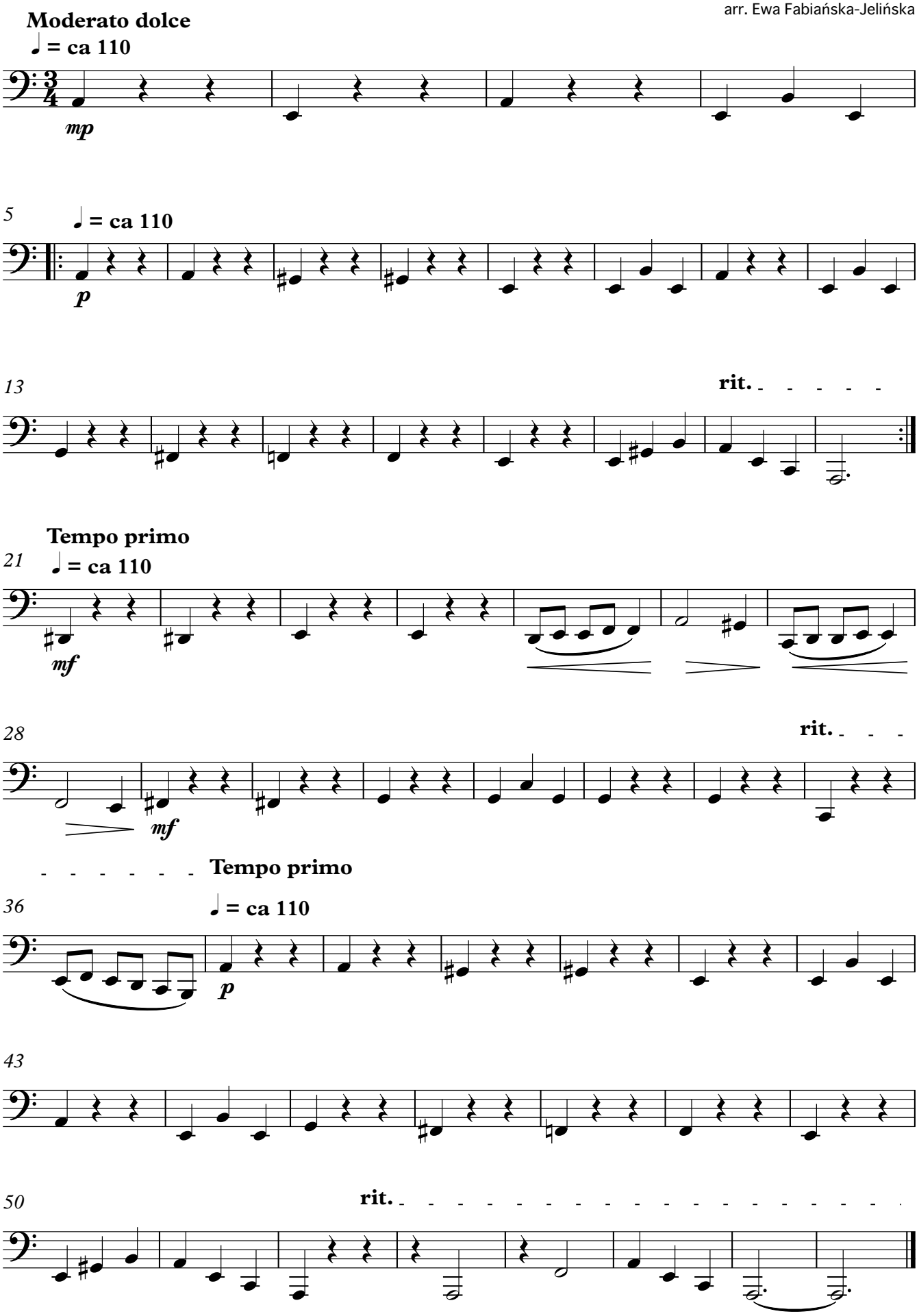
Feliks Nowowiejski
arr. Ewa Fabiańska-Jelińska